



ASN CERTIFICATE NUMBER

933.1040

SAFETY CAGE CERTIFICATE

In compliance with FIA Homologation Regulations for Safety Cages

This Certificate is valid only for the Safety Cage bearing the Serial Number shown on Page 6 of 6

Safety Cage Manufacturer	<u>Biesheuvel Autosport</u>
Address	<u>Rijksweg 37</u> <u>4255 GE Nieuwendijk</u> <u>Nederland</u>
Phone n° + email	<u>0031 183 4034000</u> <u>www.biesheuvel.nl</u>

The structure shown on this form is manufactured for the following vehicle:

Make	<u>Ford</u>	Model	<u>Mk 1</u>	Year/Model Identifier	<u>1973</u>
Vehicle Homologation Number(s)* *if applicable	<u>1605</u>				

Drawing of front $\frac{3}{4}$ view of the Complete Structure showing the identification plate

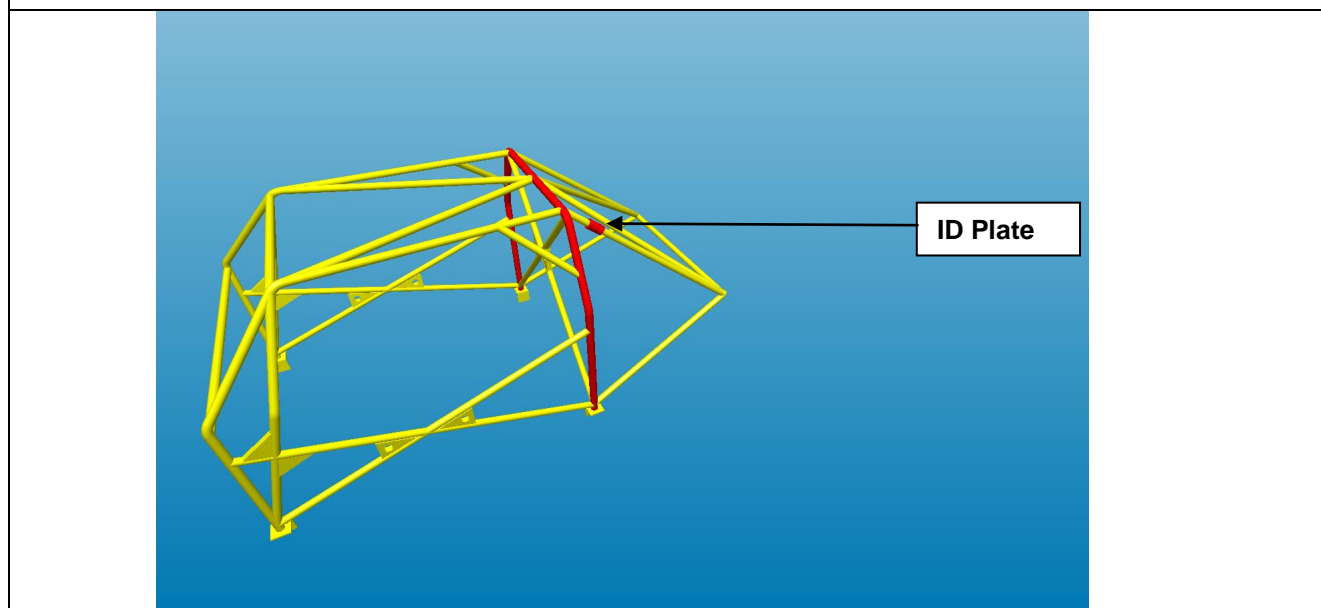

It is accepted by all parties and entities concerned with this document and its content that, in the last resort, the FIA holds full authority to testify to the regulatory validity of this certificate in case of difficulties regarding the application or interpretation of the rules and/or requirements referred to above



ASN CERTIFICATE NUMBER

933.1040

DETAILS OF STRUCTURE

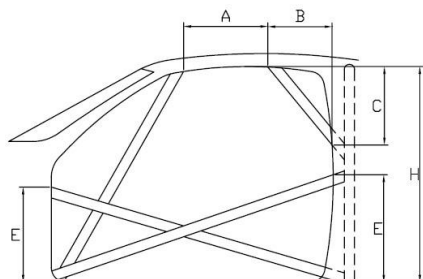

A = n/a mm **B=** n/a mm

C = n/a mm **E =** 340 mm

H = 910 mm

(highest figure only)

Show location of each type on drawing on the front page

All Dimensions ± 0.1mm	Main Rollbar				Front/Lateral Rollbar				Backstays				Main rollbar Diagonal members				
External Diameter	<u>45.0</u>		mm		<u>40.0</u>		mm		<u>40.0</u>		mm		<u>40.0</u>		mm		
Wall Thickness	<u>2.5</u>		mm		<u>2.0</u>		mm		<u>2.0</u>		mm		<u>2.0</u>		mm		
Method of attachment to Body Shell				<u>Welded</u>													
Weight of Safety Cage, inc. fastenings				<u>54</u>		kg											

This document is valid only if fully completed and issued as a validated original document by **Knac Nationale Autosport Federatie** (The issuing ASN).

It must be presented, in full, on demand to FIA or ASN delegates or Technical Scrutineers of the Meeting (Event). The authorisation of this form by the issuing ASN certifies that the structure shown herein complies with the basic strength and configuration requirements of the FIA Homologation Regulations for Safety Cages.

It does not certify that the structure complies with the requirements of any particular event or technical regulations.

This certificate becomes invalid if the structure is modified in any way from the design shown herein.

FOR THE USE OF THE ISSUING ASN ONLY

The issuing ASN, having been satisfied that the Safety Cage design identified in this Certificate has been demonstrated to meet the requirements of the FIA Homologation Regulations for Safety Cages, certifies that the design of the Safety Cage Structure is valid for use, subject to the restrictions listed below, in all events sanctioned by the issuing ASN and International events sanctioned by the FIA.

Name of Authorising Officer	<u>André Slotboom</u>	ASN Stamp
Position	<u>General Manager</u>	
Signed		
Date	____ / ____ / ____	
Remarks/Restrictions (For the use of the issuing ASN only)		



ASN CERTIFICATE NUMBER

933.1040

PHOTO 1
FRONT ¾ VIEW OF CAGE



PHOTO 2
REAR ¾ VIEW OF CAGE



PHOTO 3
VIEW FROM SIDE OF CAR



PHOTO 4
MAIN ROLLBAR TO FLOOR ATTACHMENT



PHOTO 5
REAR BACKSTAY TO BODY ATTACHMENT



PHOTO 6
FRONT ROLLBAR TO FLOOR ATTACHMENT





ASN CERTIFICATE NUMBER

933.1040

PHOTO 7
FRONT ROLLBAR ATTACHMENT TO "A" PILLAR



PHOTO 8
MAIN ROLLBAR ATTACHMENT TO "B" PILLAR

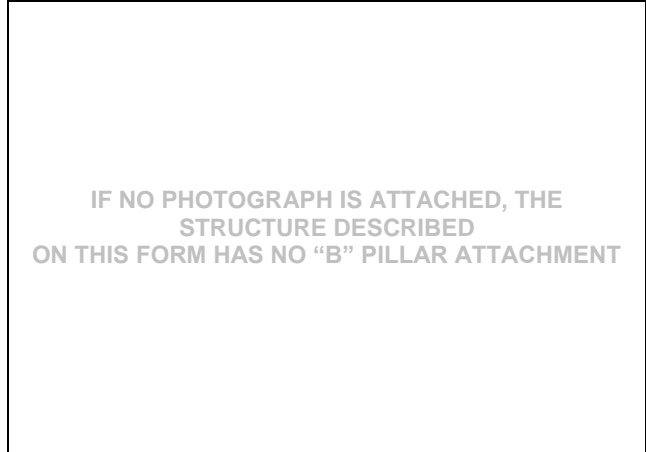

PHOTO 9
ATTACHMENT TO FRONT SUSPENSION

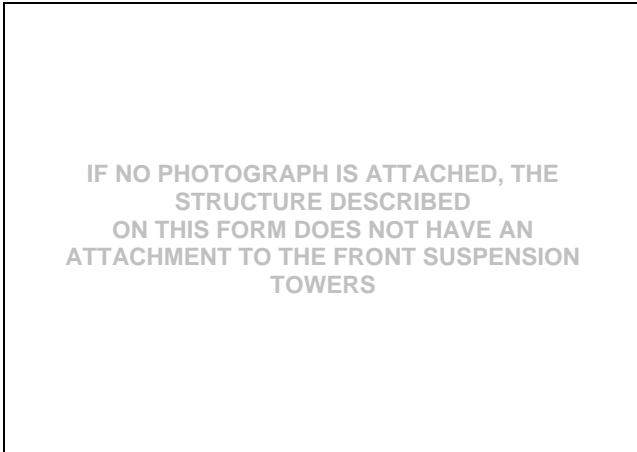

PHOTO 10
DRIVER'S DOOR ANTI-INTRUSION DOORBAR



PHOTO 11
LOCATION OF IDENTIFICATION PLATE



PHOTO 12
DETAIL OF IDENTIFICATION PLATE

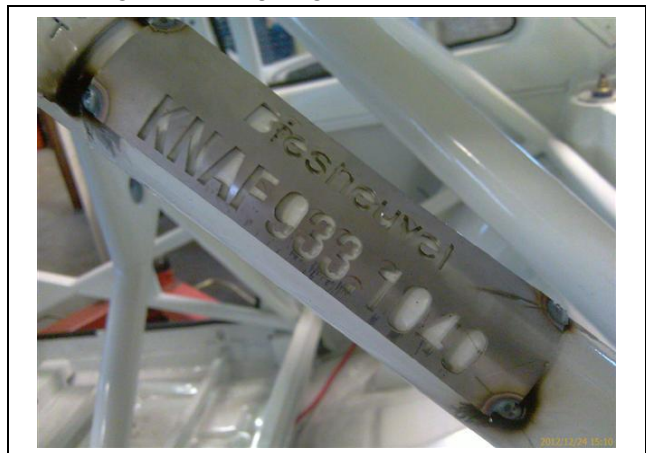



ASN CERTIFICATE NUMBER

933.1040

PHOTO 13
SHOULDER HARNESS ATTACHMENT – DRIVER



IF
NO PHOTOGRAPH IS ATTACHED, THE STRUCTURE
DESCRIBED

PHOTO 14
SHOULDER HARNESS ATTACHMENT – CO-DRIVER



IF
NO PHOTOGRAPH IS ATTACHED, THE STRUCTURE

PHOTO 15
OTHER DETAILS OF CAGE



PHOTO 17
OTHER DETAILS OF CAGE



PHOTO 16
OTHER DETAILS OF CAGE



PHOTO 18
OTHER DETAILS OF CAGE





ASN CERTIFICATE NUMBER

933.1040V.I.N. or Chassis Identification
Number**GCATNR 22959****MANUFACTURER'S DECLARATION AND DETAILS:**

I declare that the Safety Cage Structure described on this form and fitted to the vehicle described above:

- was constructed and installed in accordance with the specifications and design shown herein.
- has been manufactured so that all aspects of the Safety Cage design, including configuration and strength requirements and welded and demountable joints and mountings, will be in conformity with the requirements of the FIA Homologation Regulations for Safety Cages.
- has been identified by an engraved plate bearing the name or logo of the manufacturer, the ASN Certificate number and a unique manufacturer's serial number.

Manufacturer's Name	<u>Biesheuvel Autosport</u> <u>www.biesheuvel.nl</u>	Manufacturer Stamp
Address	<u>Rijksweg 37</u> <u>4255 GE Nieuwendijk</u> <u>Nederland</u>	
Phone n° + Email	<u>0031 183 403400</u>	
Signature:		
Name of Signatory [#] :	<u>Nico Biesheuvel</u>	

MANUFACTURER'S AGENT: (For Safety Cages installed by an Agent)

The following Agent is authorised to act on the manufacturer's behalf to install this Safety Cage design.

Agent's Name	<u>GB Metaal Techniek</u>
Address	<u>Bredesteeg 2</u> <u>4255 GH Nieuwendijk</u> <u>Nederland</u>
Phone n° + Email	<u>0031 6 20 60 79 52</u> <u>rolbeugel@live.nl</u>

Instructions to the installer of the Safety Cage

The ASN may list here any instructions it wishes to be followed for the processing of the certificate



ASN CERTIFICATE NUMBER

933.1040

SUPPLEMENTARY DOSSIER FOR CERTIFICATION FOR A SAFETY CAGE

Notice to Applicants: All information in this Supplementary Dossier will be treated as Confidential by **Knac Nationale Autosport Federatie**, and no information on the present form will be released without the permission of the applicant, other than when requested by the FIA or statutory authorities.

ASN instructions here

Such Certificate will be invalid if the structure is modified in any way from the design shown herein.

MANUFACTURER'S DECLARATION AND DETAILS:

I declare that all Safety Cage Structures built to the design described on this form:

- will be constructed by me, or under my supervision, or by my authorised agent in accordance with the specifications and design shown herein.
- will be manufactured so that all aspects of the Safety Cage design, including configuration and strength requirements, welded and demountable joints and mountings, will be in conformity with the requirements of the FIA Homologation Regulations for Safety Cages.
- will be identified by an engraved plate bearing the name or logo of the manufacturer, the **Knac Nationale Autosport Federatie** Certificate number and a unique manufacturer's serial number.

Name of Manufacturer	Biesheuvel Autosport www.biesheuvel.nl	Manufacturer Stamp
Address	Rijksweg 37 4255 GE Nieuwendijk Nederland	
Phone n° + email	0031 183 403400	
Signature		
Date	18 / 01 / 2013	

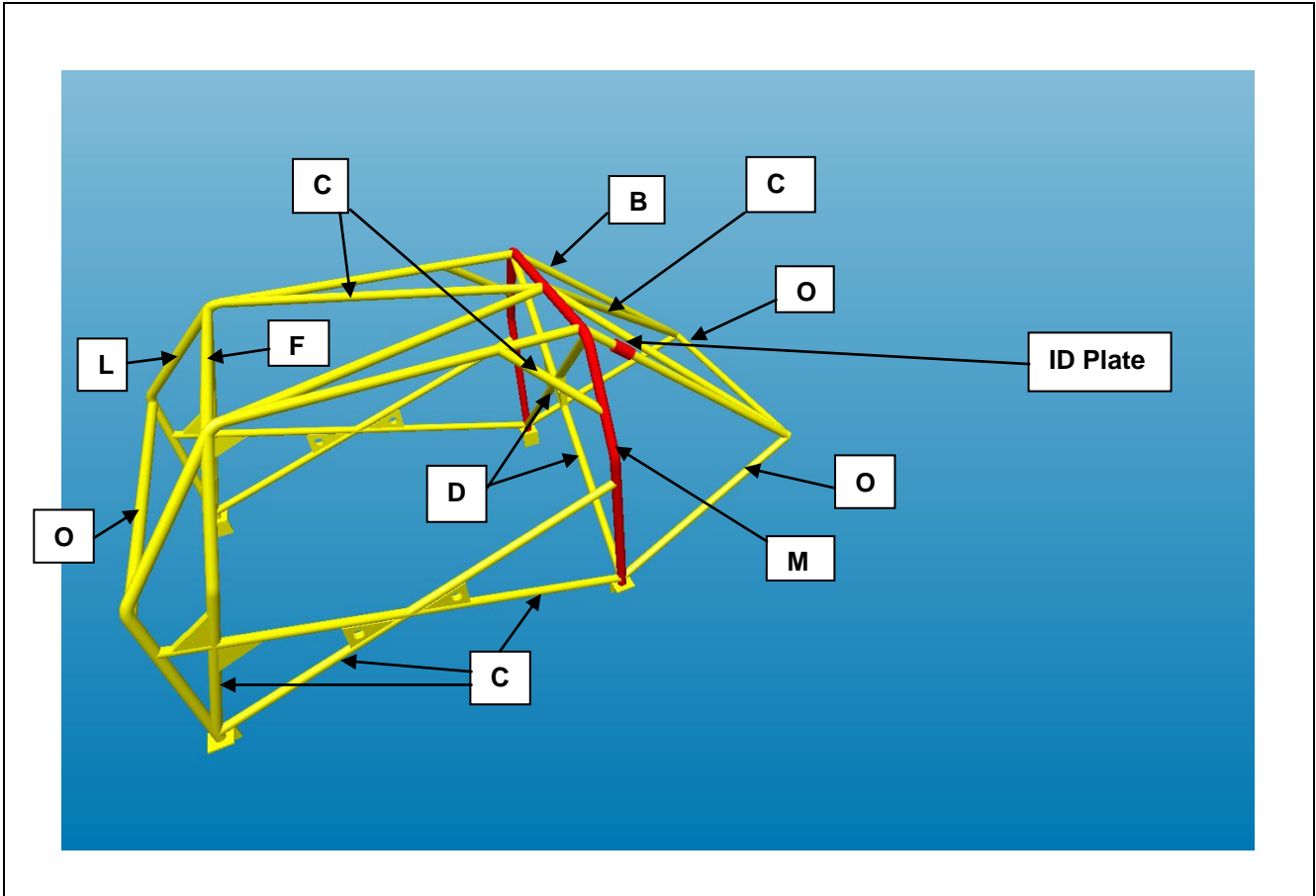
LABELLED DRAWING OF THE SAFETY CAGE STRUCTURE SHOWING ALL TUBING DIMENSIONS

All Dimensions $\pm 0.1\text{mm}$	Show location of each type on drawing				
	Label	Grade of Steel	External Diameter	Wall Thickness	Min. Tensile Strength
	<u>M</u>	<u>E235 / EN 10305-1</u>	<u>45.0</u> mm	<u>2.5</u> mm	<u>442</u> N/mm ²
	<u>L</u>	<u>E235 / EN 10305-1</u>	<u>40.0</u> mm	<u>2.0</u> mm	<u>398</u> N/mm ²
	<u>B</u>	<u>E235 / EN 10305-1</u>	<u>40.0</u> mm	<u>2.0</u> mm	<u>398</u> N/mm ²
	<u>D</u>	<u>E235 / EN 10305-1</u>	<u>40.0</u> mm	<u>2.0</u> mm	<u>398</u> N/mm ²
	<u>F</u>	<u>E235 / EN 10305-1</u>	<u>40.0</u> mm	<u>2.0</u> mm	<u>398</u> N/mm ²
	<u>C</u>	<u>E235 / EN 10305-1</u>	<u>40.0</u> mm	<u>2.0</u> mm	<u>398</u> N/mm ²
	<u>O</u>	<u>E235 / EN 10305-1</u>	<u>40.0</u> mm	<u>2.0</u> mm	<u>398</u> N/mm ²



ASN CERTIFICATE NUMBER

933.1040**TESTING CENTRE OR ENGINEERING COMPANY REPORT**

If a report is required, please give details below, and submit the report with this application :

Name of Testing Centre recognised by the FIA or Company approved by the FIA for the calculation of safety cages	<u>N/A</u>
Test report number	<u>N/A</u>
Date of Test or Issue of Report	<u>N/A</u>
Calculation report number	<u>N/A</u>
Date of Calculation or Issue of Report	<u>N/A</u>

MANUFACTURER'S DOSSIER

Your ASN may require you to submit a Manufacturer's Dossier, or provide other information if you have not previously been authorised to produce safety cages. Please contact your ASN to ascertain what requirements, if any, may be imposed prior to the issuing of this Certificate.